Bulgar

Neukölln Klezmer Sessions
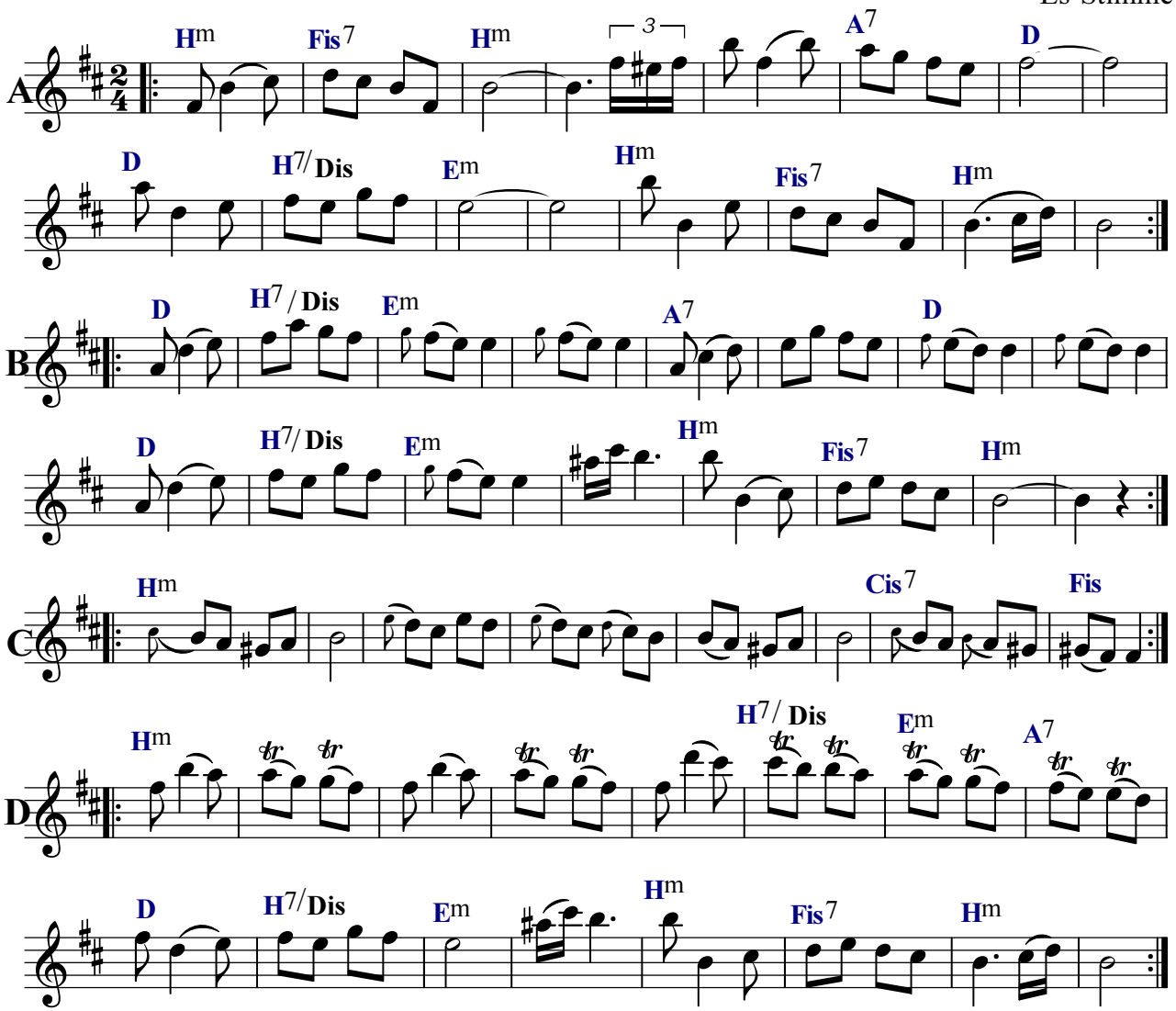
Es-Stimme